SOUTH SUDAN CRISIS: Humanitarian Snapshot (as of 17 January 2014)

OCHA

The conflict in South Sudan deepened with close to half a million people displaced by violence over the past month. Active hostilities centred largely in Central Equatoria, Jonglei, Unity and Upper Nile states, with the largest groups of displaced people fleeing in Jonglei and Lakes state. Another 83,900 have crossed into neighbouring countries.

490,600* est. people displaced since 15 December

67,800 est. people seeking refuge in UN bases

211,200 people assisted

PEOPLE IN NEED

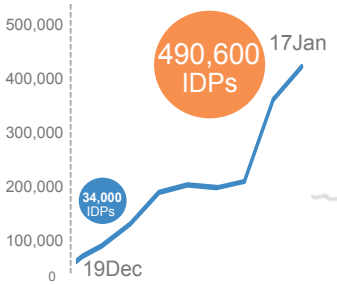

ACCESS

Humanitarian access continues to be severely constrained by active hostilities, attacks on humanitarian workers and assets, interference into humanitarian activities and other obstacles.

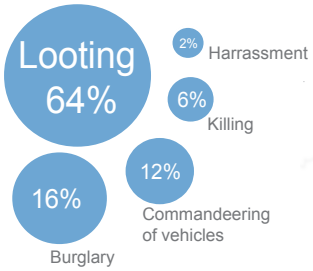

At least 3 aid workers killed

43 vehicles commandeered

4,700 MT of food looted

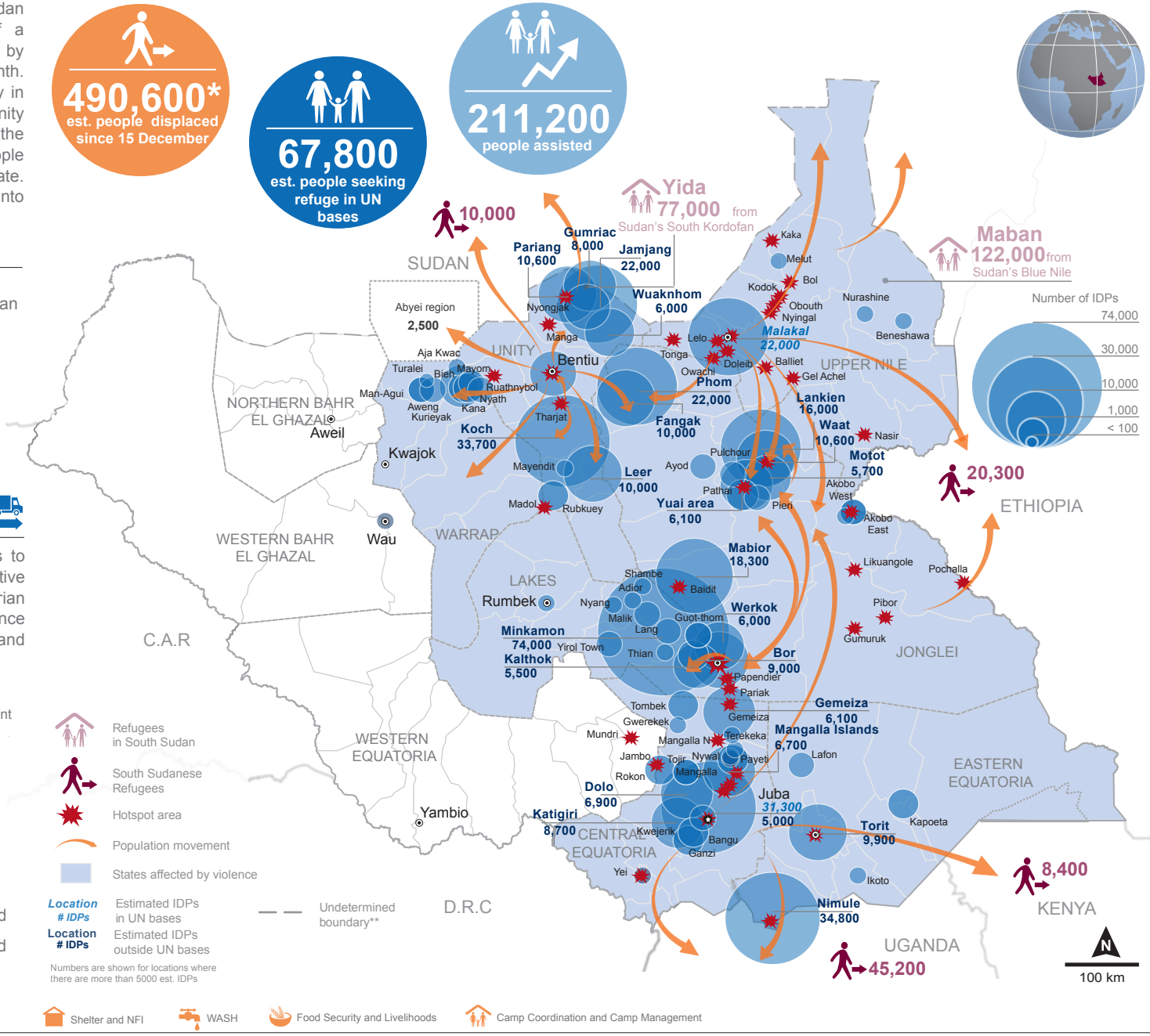

Shelter and NFI | WASH | Food Security and Livelihoods | Camp Coordination and Camp Management

HUMANITARIAN RESPONSE

Aid agencies continued to scale up the multi-sector response operation across the country, with assistance provided to over 211,000 people in need. Some 161,000 people affected by the violence have received food aid, and response continued in other areas including shelter, water and sanitation.

Percentage of people in need reached by core clusters

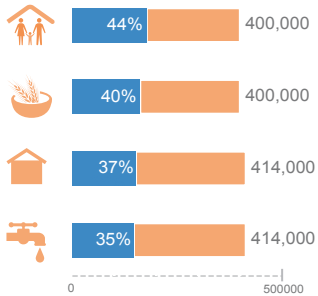

FUNDING

$104 million of $209 million had been raised for South Sudan Crisis Response Plan as of 16 January. Aid organizations are reviewing the plan, as the 3-month scenario was surpassed in 3 weeks and needs continue to grow.

$105m
Unmet immediate requirements

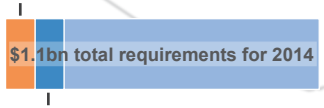

$104m
Already met immediate requirements

Creation date: 17 January 2014 **Sources:** OCHA, IOM, UNHCR, WFP and partners **Feedback:** imusouth@un.org, ochasouthsudan@un.org www.unocha.org/south-sudan www.reliefweb.int

*The boundaries and names shown and the designations used on this map do not imply official endorsement or acceptance by the United Nations. **Final boundary between the Republic of South Sudan and Republic of Sudan has not yet been determined. Final status of the Abyei area is not yet determined.*

*The total number of people displaced is likely higher, as aid agencies have very limited information about displacement outside main population centres.